

INSTRUCTION MANUAL

Raven110 GPRS/EDGE **AirLink Cellular Modem**

Revision: 12/07

Copyright © 2006-2007
Campbell Scientific, Inc.

Warranty and Assistance

The **RAVEN110 GPRS/EDGE MODEM** is warranted by CAMPBELL SCIENTIFIC, INC. to be free from defects in materials and workmanship under normal use and service for twelve (12) months from date of shipment unless specified otherwise. Batteries have no warranty. CAMPBELL SCIENTIFIC, INC.'s obligation under this warranty is limited to repairing or replacing (at CAMPBELL SCIENTIFIC, INC.'s option) defective products. The customer shall assume all costs of removing, reinstalling, and shipping defective products to CAMPBELL SCIENTIFIC, INC. CAMPBELL SCIENTIFIC, INC. will return such products by surface carrier prepaid. This warranty shall not apply to any CAMPBELL SCIENTIFIC, INC. products which have been subjected to modification, misuse, neglect, accidents of nature, or shipping damage. This warranty is in lieu of all other warranties, expressed or implied, including warranties of merchantability or fitness for a particular purpose. CAMPBELL SCIENTIFIC, INC. is not liable for special, indirect, incidental, or consequential damages.

Products may not be returned without prior authorization. The following contact information is for US and International customers residing in countries served by Campbell Scientific, Inc. directly. Affiliate companies handle repairs for customers within their territories. Please visit www.campbellsci.com to determine which Campbell Scientific company serves your country. To obtain a Returned Materials Authorization (RMA), contact CAMPBELL SCIENTIFIC, INC., phone (435) 753-2342. After an applications engineer determines the nature of the problem, an RMA number will be issued. Please write this number clearly on the outside of the shipping container. CAMPBELL SCIENTIFIC's shipping address is:

CAMPBELL SCIENTIFIC, INC.

RMA#_____

815 West 1800 North

Logan, Utah 84321-1784

CAMPBELL SCIENTIFIC, INC. does not accept collect calls.

Raven110 Table of Contents

PDF viewers note: These page numbers refer to the printed version of this document. Use the Adobe Acrobat® bookmarks tab for links to specific sections.

1. General Description.....	1
2. Establish Cellular Service.....	1
2.1 Raven110 Cellular Coverage/Service Requirements.....	1
3. Specifications	2
3.1 Raven110 Specifications	2
4. Configuration	3
4.1 Base Station Requirements for Raven110	3
4.2 Datalogger Site Equipment.....	3
4.3 Power Considerations	6
5. Program the Raven110 Modem	7
5.1 Using Wireless Ace 3 G to Configure the Modem.....	7
5.2 Dynamic IP Address.....	10
6. LoggerNet/PC400W Software Setup	11
7. Troubleshooting	12
7.1 Check the Modem Configuration	12
7.2 Verify Connections at the Datalogger	15
7.3 LoggerNet/PC400W Device Map.....	15
7.4 Using Wireless Ace 3G to Check Modem Communications with Datalogger.....	16

Appendices

A. Wireless Ace Setup without Template File	A-1
B. Installation of SIM Card in the Raven110.....	B-1
C. Configuring the Raven for PPP.....	C-1
D. Understanding APNs	D-1

Figures

4.2-1. Modem Interface Options 4

4.2-2. Antennas for Use with the Raven Modems 6

7-1. Wireless Ace status page showing communications with modem 17

B-1. Modem Back B-1

B-2. Modem Partially Slid from Case..... B-1

B-3. Tray Button B-2

B-4. Empty SIM Tray B-2

B-5. SIM Tray with a SIM..... B-2

B-6. Inserting the SIM B-2

Raven110 GPRS/EDGE AirLink Cellular Modem

1. General Description

This manual provides information for interfacing the AirLink Raven110 cellular modem to Campbell Scientific dataloggers. An AirLink CD ships with the modem that includes AirLink manuals and software utilities. AirLink manuals referenced in this manual include:

WirelessAce3G_UserGuide2.00.pdf
AT&T/Cingular_EDGE-GPRS_Raven_UserGuide2.20.pdf
AT&T/Cingular_EDGE-GPRS_Raven_QSG2.01.pdf

The Raven110 digital cellular modem is manufactured by AirLink for use on the AT&T/Cingular General Packet Radio Service (GPRS) network. The modem is accessed through the Internet using TCP/IP communications protocol using a Static or Dynamic IP address.

- A Static IP address is permanently assigned to a particular account and will always be used whenever the Raven connects to the Internet.
- A Dynamic IP address is assigned on a “need to have” basis. A dynamic IP address is used with a service such as IP Manager (Section 5) to translate a dynamic IP address to a domain name, so that the Raven can be contacted as if it had a static IP.

An AT&T/Cingular GPRS account can be setup for a Static or Dynamic IP address.

2. Establish Cellular Service

2.1 Raven110 Cellular Coverage/Service Requirements

What you need:

AT&T/Cingular GPRS/EDGE coverage at the datalogger site (for a coverage map refer to:

http://www.Cingular.com/refresh/common/estore_zipcode_maps).

GPRS account established with AT&T/Cingular.

To setup an account with AT&T/Cingular:

Call (1-800-331-0500) and ask for the “Data Plan”. Select from three plan options:

5 Meg	\$19.99/month
10 Meg	\$29.99/month
Unlimited	\$59.99/month

When setting up the account, ask to have “Feature Code G821” added to the account. Feature Code G821 configures the account for the “Internet” Access

Point Name (APN), and the device to “Mobile Terminated”, which makes the modem accessible by LoggerNet over the internet. If Feature Code G821 was not added when the account was setup, it can be added later. The APN name must also be programmed into the modem (Section 5.1). See Appendix D for additional APN information.

AT&T/Cingular will provide a SIMM card for each modem. In some cases the SIM can be picked up at a local AT&T/Cingular store. The SIMM card must be installed inside of the modem as described in Appendix B.

AT&T/Cingular can also setup a Custom APN. A Custom APN takes 4-6 weeks to setup and costs about \$1000. A Custom APN may offer more efficient routing and better security than a standard Internet APN, and should be considered for large cellular phone networks.

3. Specifications

3.1 Raven110 Specifications

AirLink Raven Model G3210 GPRS-EDGE modem

Network: 1900/850 MHz

Transmit Frequency: 1850-1910 MHz and 824-849 MHz

Transmit Power: 1.0 W for 1900 MHz; 2.0 W for 850 MHz

Receiver Frequency: 1930-1990 MHz and 869-894 MHz

Modes Supported: GPRS and SMS

Throughput: up to 40 kbps

RS-232 Data Rates: 1200 bps to 115.2 kbps

Input Voltage: 10 to 28 Vdc

Input Current: 20 to 250 mA

Typical Current Drain at 12 Vdc: 20 mA dormant connection (idle for 10 to 20 seconds), 130 mA transmit/receive

Operating Temperature Range: -30° to +70°C (10% duty cycle limit above 60°C)

Operating Humidity: 5% to 95% non-condensing

Serial Protocols: AT Commands, PPP, SLIP, UDP, TCP

Serial Interface: RS-232

RF Antenna Connector: 50 Ohm TNC

Status LEDs: Power, Channel Acquired, Link Status, Network Registration, RSSI, Transmit/Receive, Block Errors

Dimensions: 3"W x 1"D x 5.1"L (5.8"L w/connector), 7.6 W x 2.5 D x 13 L cm (14.7 L cm w/connector)

Weight: <1 lb (<0.5 kg)

4. Configuration

4.1 Base Station Requirements for Raven110

PC running Campbell Scientifics' LoggerNet or PC400 software, with access to the internet.

4.2 Datalogger Site Equipment

- Raven modem with power cable (included with modem).
- Datalogger—21X, CR510, CR10(X), CR23X, CR7, CR1000, CR5000, CR3000, CR800.
- SC105 or SC932A Interface—connects the modem to the 21X, CR510, CR10(X), CR7, or other dataloggers' CS I/O port.

NOTE

If you have a black SC12 cable that is not Rev 1 or newer (as indicated on cable), it is a CS I/O cable only and will not work for RS-232. Connect the black SC12 cable between the datalogger and the SC932A. Use a 9-pin serial cable or a blue ribbon cable between the phone and the SC932A.

- PN 18663 Null Modem Cable—connects the modem to the CR23X, CR3000, CR800, CR2XX, CR1000 or CR5000 RS-232 port.

SC105 interface connects the modem to a datalogger's CS I/O port; recommended for dataloggers with the PakBus Operating System.

SC932A interface connects the modem to the CS I/O port; recommended for dataloggers with the Mixed-Array Operating System.

PN 18663 null modem cable connects the modem to a datalogger's RS-232 port (not compatible with the 21X, CR510, CR10X, or CR7 dataloggers).

FIGURE 4.2-1. Modem Interface Options.

- PN 13493 Raven Mounting Kit—including mounting hardware for securing the modem to below referenced environmental enclosure and a 9-pin male to 9-pin female cable.
- Antenna—the following antennas are available from Campbell Scientific. Contact a Campbell Scientific Applications Technician for help in determining the best antenna for your application.
 - The **18285** 1 dBd omnidirectional antenna. This antenna is dual band, covering both the 800 MHz and 1.9 GHz bands, and is strongly recommended where cellular coverage is strong. The 18285 includes 10 feet of cable fitted with a TNC male connector for attachment to the Raven, and a mount/u-bolt assembly for attaching the antenna to a mast, post, or crossarm up to 1.5" (3.8 cm) in diameter.
 - The **14454** 9dBd Yagi Antenna is a higher gain antenna that should be "aimed" at the service provider's antenna. The 14454 includes 10 feet of cable fitted with a TNC male connector for attachment to the GPRS modem, and a bracket/u-bolt assembly for attaching the antenna to a mast or post. This antenna is recommended for fringe areas that require a higher gain antenna.
 - The **14453** Half-Wave Dipole Whip Antenna is a lower gain antenna used in transmitting short distances. It is an 800 MHz cellular antenna that terminates in a TNC Female connector for attachment to the Redwing modem. This antenna is intended for use inside the enclosure. Please note that the backplate of the enclosure is a grounded plane. If it is interposed between the antenna and the cell tower, it may attenuate the strength of the transmission signal. Simply turning the enclosure 90 to 180 degrees on its mounting mast may solve weak transmission issues.

PN 18285 1 dBd Omni Directional Antenna

PN 14454 9dBd Directional Yaggi Antenna

PN 14453 Half-Wave Dipole Whip Antenna

FIGURE 4.2-2. Antennas for Use with the Raven Modems

- Power Supply (see power considerations).
- Environmental Enclosure— ENC 10/12, ENC 12/14, or ENC 16/18.

4.3 Power Considerations

- A power cable included with the modem connects to the datalogger's 12 V or switched 12 V terminal. Connection to the switched 12 V terminal allows the datalogger to switch power to the modem during scheduled transmission intervals if desired.
- When using the switched 12 V terminal, the modem can typically be powered with a BP12 battery, CH100 charger/regulator, and MSX10 solar panel.

5. Program the Raven110 Modem

The following software is used to program the modem:

AirLink's Wireless Ace 3G software utility, which is used to configure settings in the modem and to load the GPRS/EDGE template file. The Wireless Ace 3G utility can be found on the CD included with the modem, or can be downloaded from AirLink's website: www.airlink.com/support.

Campbell Scientific's "Raven GPRS/EDGE Template 115200" file for dataloggers that support 115200 baud (e.g. CR1000), or "Raven GPRS/EDGE Template 9600" file for dataloggers that support a maximum baud rate of 9600 (e.g. CR10X). The template file configures the modem to be compatible with CSI dataloggers. The template files are available from Campbell Scientific's Website: www.campbellsci.com/downloads.

5.1 Using Wireless Ace 3G to Configure the Modem

To install Wireless Ace 3G from the AirLink CD, click on the "Wireless ACE 3G" link under "Modem Utilities" and follow the prompts. Once the application has been installed, it can be run from the Windows Start menu or from the icon on the desktop.

Connect the Raven to a serial RS232 port on the PC with a direct RS-232 cable. Also connect the antenna, and 12 V power.

Run Wireless Ace 3G to get the following screen:

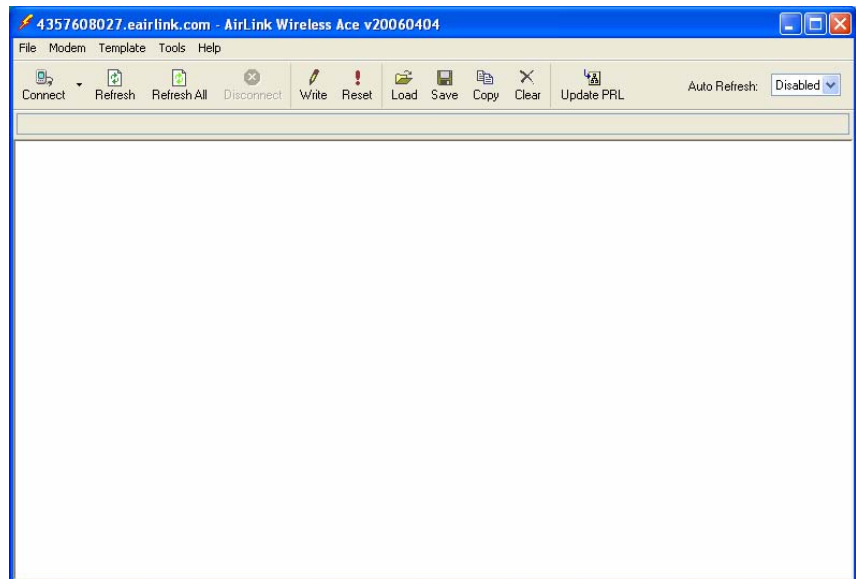

Click the **Connect** icon in the Configuration Panel to open the connection options dialogue box. Select PPP, and the COM port the modem is connected to. Do not change the Password (the default password is 12345). Click OK to continue.

The "Connect to Modem" dialog box has a blue title bar. On the left is a list box with options: UDP, TCP, SMS, PPP (highlighted), and Ethernet. To the right, the "Port:" label is followed by a dropdown menu showing "COM1". Further right is a checkbox labeled "Use SQS Mode" which is unchecked. Below the port dropdown is a "Password:" label followed by a text box containing "xxxxx". At the bottom are "OK" and "Cancel" buttons.

Click the **Load** icon in the Configuration panel. When prompted for a template file name, select "ravengprs_115200.xml" for dataloggers that support 115200 baud (e.g. CR1000), or "ravengprs_9600.xml" for dataloggers that support a maximum baud rate of 9600 (e.g. CR10X). The template file configures the modem to be compatible with CSI dataloggers. Template files are available from Campbell Scientific's Website: www.campbellsci.com/downloads.

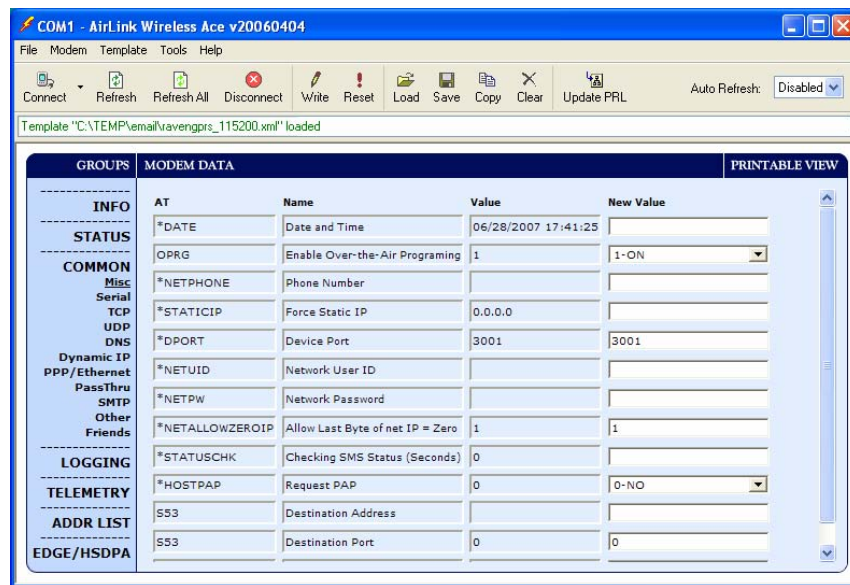

The "COM1 - AirLink Wireless Ace v20060404" window has a menu bar (File, Modem, Template, Tools, Help) and a toolbar with icons for Connect, Refresh, Refresh All, Disconnect, Write, Reset, Load, Save, Copy, Clear, and Update PRL. A status bar at the top indicates "Template 'C:\TEMP\email\ravengprs_115200.xml' loaded". The main area is a table with columns: GROUPS, MODEM DATA, and PRINTABLE VIEW. The table is organized into sections: INFO, STATUS, COMMON, LOGGING, TELEMETRY, ADDR LIST, and EDGE/HSDPA. Each section contains various modem parameters and their current values.

GROUPS	MODEM DATA	PRINTABLE VIEW
INFO	AT	
STATUS	*DATE	Date and Time
	OPRG	Enable Over-the-Air Programming
COMMON	*NETPHONE	Phone Number
Misc	*STATICIP	Force Static IP
Serial	*DPORT	Device Port
TCP	*NETUID	Network User ID
UDP	*NETPW	Network Password
DNS	*NETALLOWZEROIP	Allow Last Byte of net IP = Zero
Dynamic IP	*STATUSCHK	Checking SMS Status (Seconds)
PPP/Ethernet	*HOSTPAP	Request PAP
PassThru	S53	Destination Address
SMTP	S53	Destination Port
Other		
Friends		
LOGGING		
TELEMETRY		
ADDR LIST		
EDGE/HSDPA		

COM1 - AirLink Wireless Ace v20060404

File Modem Template Tools Help

Connect Refresh Refresh All Disconnect Write Reset Load Save Copy Clear Update PRL Auto Refresh: Disabled

Template "C:\TEMP\email\raven110\115200.xml" loaded

GROUPS	MODEM DATA				PRINTABLE VIEW
	AT	Name	Value	New Value	
INFO	S23	Configure Serial Port	115200,8N1	115200,8N1	
STATUS	VQ	Serial Port Flow Control	0	0=None	
COMMON	S50	Data Forwarding Timeout	1	1	
Misc	S51	Data Forwarding Character	0	0	
Serial	E	DB9 Serial Echo	1		
TCP	E	Telnet Echo	0		
UDP	V	AT Verbose Mode	1	1-Verbose	
DNS	B0	DTR Mode	0	0-Ignore DTR	
Dynamic IP	S211	DTR Mode	1	1-Ignore DTR	
PPP/Ethernet	B5	Assert DSR	1	1-In Data Mode	
PassThru	B0	Assert DCD	1	1-In Data Mode	
SMTP	*CTSE	Enable CTS to Indicate Network Coverage	0	0-Disabled	
Other	Q	Quiet Mode	0	0-OFF	
Friends					
LOGGING					
TELEMETRY					
ADDR LIST					
EDGE/HSDPA					

NOTE

Baud rate can be changed from 9600, to a higher baud rate supported by the datalogger (e.g., 115200 for a CR1000).

Click on **EDGE/HSDPA** Group to get the following screen:

COM1 - AirLink Wireless Ace v20060404

File Modem Template Tools Help

Connect Refresh Refresh All Disconnect Write Reset Load Save Copy Clear Update PRL Auto Refresh: Disabled

Template "C:\TEMP\email\raven110\115200.xml" loaded

GROUPS	MODEM DATA				PRINTABLE VIEW
	AT	Name	Value	New Value	
INFO	*NETAPN	Set APN	internet	internet	
STATUS	+CGDCONT	Define PDP context	1,IP,internet	1,IP,internet	
COMMON	+COPS	Set Carrier [operator] Selection	0		
Misc	+CGQREQ	Set Quality of Service Profile			
Serial	+CGQMIN	Minimum Acceptable Quality of Service Profile			
TCP					
UDP					
DNS					
Dynamic IP					
PPP/Ethernet					
PassThru					
SMTP					
Other					
Friends					
LOGGING					
TELEMETRY					
ADDR LIST					
EDGE/HSDPA					

An AT&T/Cingular account with Feature Code G821 is configured for an Access Point Name (APN) = "internet". Enter "internet" in the New Value field for "*NETAPN" and "1,IP,internet" in the New Value field for "+CGDCONT".

For a custom APN, or APN through a third party provider (e.g. Crossbridge Solutions), enter the APN as shown in the following screen. The example is for an APN = “gprs02.Motient.net”.

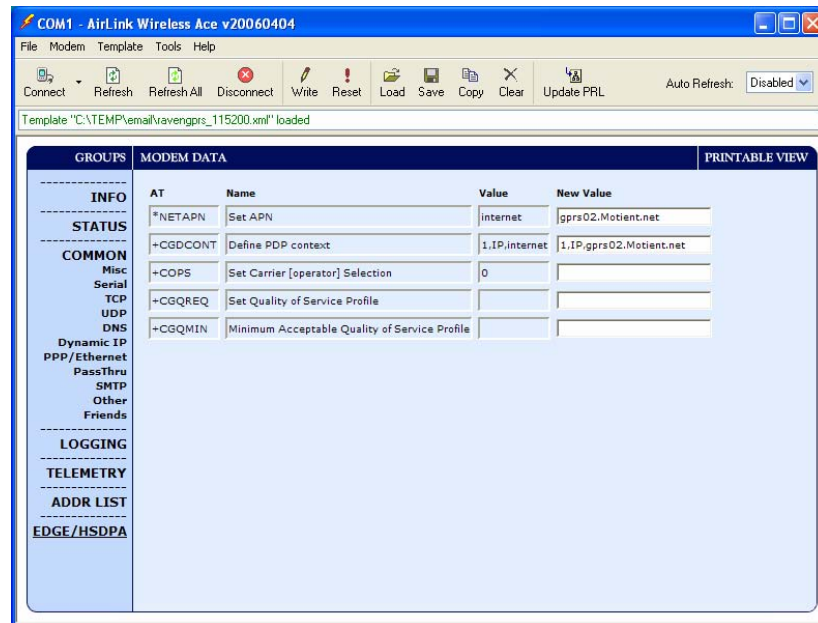

After the template file has been loaded, and the APN entered, click the **Write** icon to save the changes in the modem.

Click the **Reset** icon to restart the modem. The other ways to reset the modem are by pressing the reset button on the front of the modem or removing the power from the modem.

Click the **Disconnect** icon to terminate communications with the modem.

NOTE

Unless you click the **Write** command, changes made in the New Value field will not be sent to the modem. For some changes (e.g., baud rate) you must also **Reset** the modem before the changes will take effect.

5.2 Dynamic IP Address

“Data Plan” accounts setup through AT&T/Cingular are provided with a Dynamic IP address. Dynamic IP addresses are granted only when the modem is connected and can change each time the modem reconnects to the network.

AT&T/Cingular offers a free Dynamic DNS service that translates a dynamic IP address to a fully qualified domain name, so that the modem can be contacted by name as if it had a Static IP.

The domain name used by LoggerNet is: 1xxx.internet.mycingular.com, where “xxx” is the 10-digit MSISDN associated with the account, and “internet.mycingular.com” is AT&T/Cingular’s DDNS. No “Dynamic IP” modem settings are required when using AT&T/Cingular’s DDNS service.

6. LoggerNet/PC400W Software Setup

The Device Map is configured from the “Setup” button on the LoggerNet/PC400W Toolbar. Configure the Device Map as described below.

1. Select Add Root | IPPort.
2. Add a datalogger to the IPPort (PakBus dataloggers, e.g. the CR1000, require a PakBusPort).
3. On the IPPort page, add the IP address/domain name and the Port number (the Raven template file configures the port to be 3001).
4. For PakBus dataloggers, leave the default settings on the PakBusPort page (Extra Response Time may be needed).
5. For PakBus dataloggers, set the PakBus address to match that of the datalogger (default address in the datalogger is 1).

LoggerNet Device Map

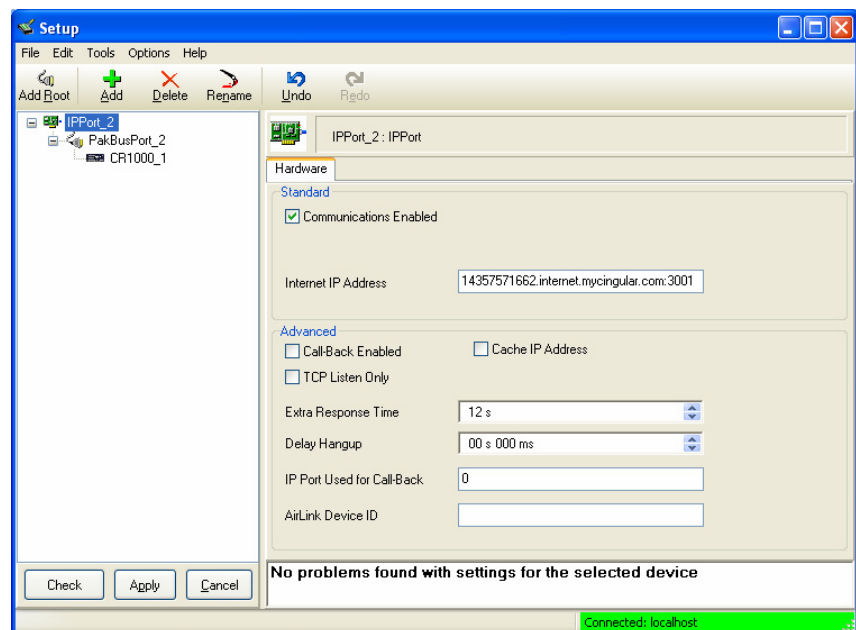

NOTE

Preceding zeros are not entered in the Internet IP Address (e.g. 070.218.074.247 is entered as 70.218.74.247).

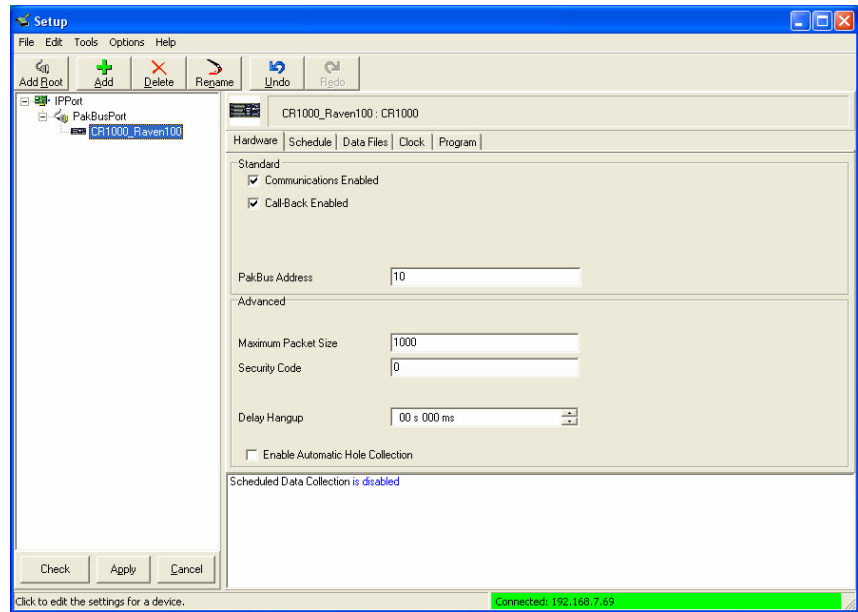
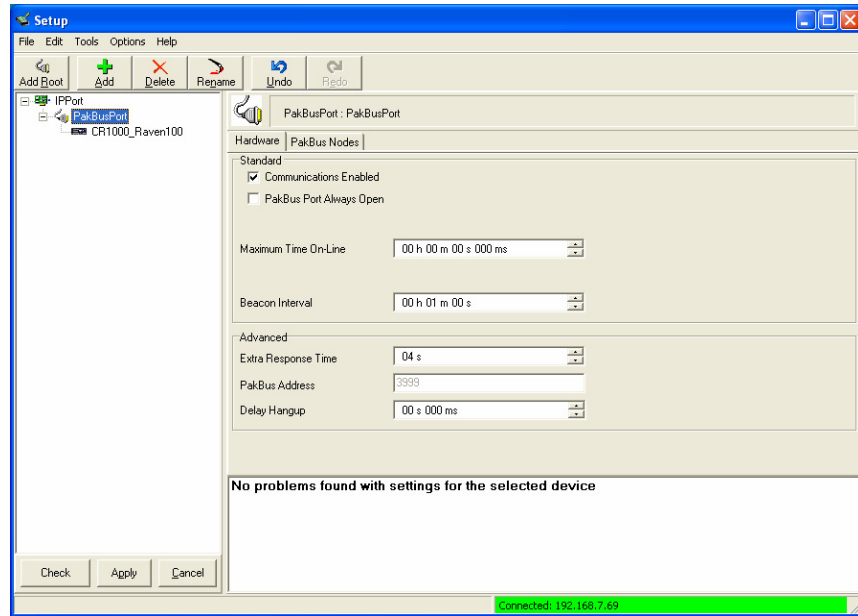

7. Troubleshooting

If LoggerNet/PC400W software is unable to establish a connection with the modem:

7.1 Check the Modem Configuration

Check the GPRS cellular account information, and verify there is GPRS coverage at the site. Dynamic IP accounts require a Dynamic Domain Name Server (DDNS) (Section 5).

If the cellular account is with CrossBridge Solutions, then CrossBridge's tunnel software must be running on the host computer for communications to be established with the datalogger.

The modem has to be configured using Wireless Ace 3G as described in Section 5.

Modem settings have to be changed, and the APN number entered, using Wireless Ace 3G (Section 5). After the Raven GPRS template file has been loaded, you can verify settings in the Status, Misc, Serial, and GPRS groups have been configured as shown below.

Network State should be "Network Ready". Signal strength (RSSI) should be -60 to -85. The IP address will change for Dynamic IP accounts.

AT	Name	Value
*NETIP	Network IP	166.213.209.219
*NETSTATE	Network State	Network Ready
*NETCHAN	Channel	144
*NETRSSI	RSSI (dBm)	-76
*NETOP	Current Network Operator	Cingular Wireless, 310410
+ICCID	SIM ID	89014104211249699177
+CIMI	IMSI	310410124969917
	Host Mode	AT
	Host Signl Level	DCD: LOW DTR: LOW DSR: LOW CTS: HIGH RTS: LOW
*NETERR	Network Error Rate	7
	Network Bytes Sent	989
	Network Bytes Rcvd	893
	Host Serial Bytes Sent	6
	Host Serial Bytes Rcvd	0
	Network IP Packets Sent	19
	Network IP Packets Rcvd	4
	Host IP Packets Sent	0
	Host IP Packets Rcvd	0
*NETSERV	Network Service Type	GPRS
	Number of System Resets	57
	IP Reject Count	0

AT	Name	Value	New Value
*DATE	Date and Time	06/28/2007 17:41:25	
OPRG	Enable Over-the-Air Programing	1	1-ON
*NETPHONE	Phone Number		
*STATICIP	Force Static IP	0.0.0.0	
*DPORT	Device Port	3001	3001
*NETUID	Network User ID		
*NETPW	Network Password		
*NETALLOWZEROIP	Allow Last Byte of net IP = Zero	1	1
*STATUSCHK	Checking SMS Status (Seconds)	0	
*HOSTPAP	Request PAP	0	0-NO
S53	Destination Address		
S53	Destination Port	0	0

The Device Port gets changed from the default 12345 to 3001 when the template file is loaded into the modem (Section 5). The Device Port number gets entered with the IP address in LoggerNet (Section 6).

GROUPS	MODEM DATA				PRINTABLE VIEW
	AT	Name	Value	New Value	
INFO	S23	Configure Serial Port	115200,8N1	115200,8N1	
	\Q	Serial Port Flow Control	0	0=None	
STATUS	S50	Data Forwarding Timeout	1	1	
	S51	Data Forwarding Character	0	0	
COMMON	E	DB9 Serial Echo	1		
	E	Telnet Echo	0		
Misc	V	AT Verbose Mode	1	1-Verbose	
	B,D	DTR Mode	0	0-Ignore DTR	
Serial	S211	DTR Mode	1	1-Ignore DTR	
	B,S	Assert DSR	1	1-In Data Mode	
TCP	B,C	Assert DCD	1	1-In Data Mode	
	*CTSE	Enable CTS to Indicate Network Coverage	0	0-Disabled	
UDP	Q	Quiet Mode	0	0-OFF	
DNS					
Dynamic IP					
PPP/Ethernet					
PassThru					
SMTP					
Other					
Friends					
LOGGING					
TELEMETRY					
ADDR LIST					
EDGE/HSDPA					

The “Raven GPRS/EDGE Template 9600” template file sets the baud rate to 9600, which is the maximum baud rate for the CR10X and older dataloggers. For newer dataloggers, the baud rate can be changed to the highest baud rate supported by the datalogger (e.g. 115200 baud for the CR1000).

If an SC105 interface is used, its default baud rate of 9600 will have to be changed to match the baud rate of the modem (using CSI’s DevConfig utility).

NOTE

Baud rate changes require the modem to be reset before the change takes affect. Click the **Reset** icon in Wireless Ace to the reset the modem and implement the change.

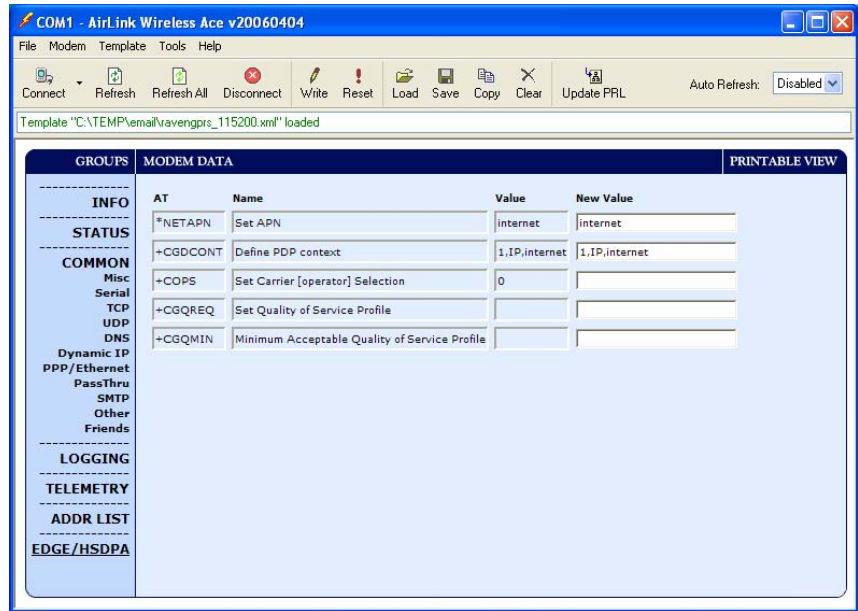

Verify the APN has been entered in the NETAPN and +CGDCONT fields as shown above (where gprs02.Motient.net is the APN).

7.2 Verify Connections at the Datalogger

Verify the modem is connected to 12 V and the Pwr led is on (green).

Check the Reg light on the modem. The Reg light should be solid green, which indicates the modem is registered with the cellular network.

Make sure the antenna is properly connected and oriented. Signal strength should be the -60 to -80.

An SC932A or SC105 interface is required to connect the modem to a datalogger's CSI/O port. The default settings for SC105 can be used with the Raven110 when the modem is configured for 9600 baud (baud rate set by the template file). If the baud rate is changed in the modem, the baud rate in the SC105 will have to be changed to match that of the modem (SC105 settings can be changed using CSI's DevConfig utility).

Make sure the modem is connected to the "DCE Device" connector on the SC932A, or the "Modem" connector on the SC105.

A null modem cable is required to connect the modem to a datalogger's RS-232 port. No other interface is required.

7.3 LoggerNet/PC400W Device Map

The IP address and Device Port settings are entered in LoggerNet as described in Section 6.

Make sure the port number at the end of the IP address matches the port number of the modem. The template file sets the port number to 3001.

Try adding a few seconds (no more than five seconds) of extra response time to the datalogger or PakBus port.

For a PakBus datalogger, verify the PakBus address in the setup screen matches that of the datalogger.

For networks with multiple PakBus ports, uncheck the 'PakBus Port Always Open' options on all PakBus ports.

7.4 Using Wireless Ace 3G to Check Modem Communications with Datalogger

The modem's "Host Serial Bytes Sent" and "Host Serial Bytes Received" windows can indicate whether or not the modem is communicating with the datalogger.

Establish a connection with the modem through the cellular network using Wireless Ace (click on the Modem menu item, Connect, UDP. Enter the IP address, and click OK). Go to the Status group and note the "Host Serial Bytes Sent" and "Host Serial Bytes Received" values (Figure 7-1). Try connecting with the datalogger using LoggerNet/PC400W. If a connection cannot be established, close LoggerNet and reconnect with Wireless Ace and compare the current values with the previous values.

If the values are the same, the modem is not attempting to make a connection with the datalogger. Check that the Raven GPRS template file has been loaded.

If the "Host Serial Bytes Sent" increased, the modem attempted to connect to the datalogger, but the response from the datalogger did not make it back to the modem. Check the interface between the modem and the datalogger.

If both values incremented, the modem and the datalogger are communicating. Try adding some extra response time in LoggerNet.

NOTE

Baud rate changes require the modem to be reset before the change takes affect. Click the Reset icon in Wireless Ace to the reset the modem and implement the change.

14357571662.internet.mycingular.com - AirLink Wireless Ace v20060404

File Modem Template Tools Help

Connect Refresh Refresh All Disconnect Write Reset Load Save Copy Clear Update PRL Auto Refresh: Disabled

GROUPS	MODEM DATA	PRINTABLE VIEW
INFO	AT Name Value	
STATUS	*NETIP Network IP 166.213.209.219	
COMMON	*NETSTATE Network State Network Ready	
Misc	*NETCHAN Channel 144	
Serial	*NETRSSI RSSI (dBm) -76	
TCP	*NETOP Current Network Operator Cingular Wireless, 310410	
UDP	+ICCID SIM ID 89014104211249699177	
DNS	+CIMI IMSI 310410124969917	
Dynamic IP	Host Mode AT	
PPP/Ethernet	Host Signal Level DCD: LOW DTR: LOW DSR: LOW CTS: HIGH RTS: LOW	
PassThru	*NETERR Network Error Rate 7	
SMT	Network Bytes Sent 989	
Other	Network Bytes Rcvd 893	
Friends	Host Serial Bytes Sent 6	
LOGGING	Host Serial Bytes Rcvd 0	
TELEMETRY	Network IP Packets Sent 19	
ADDR LIST	Network IP Packets Rcvd 4	
EDGE/HSDPA	Host IP Packets Sent 0	
	Host IP Packets Rcvd 0	
	*NETSERV Network Service Type GPRS	
	Number of System Resets 57	
	IP Reject Count 0	

FIGURE 7-1. Wireless Ace status page showing communications with modem.

Appendix A. Wireless Ace Setup without Template File

Wireless Ace 3G is used to program settings in the Raven100 and Raven110 modems to make the modems compatible with CSI dataloggers. Airlink CDMA and GPRS template files to send the modems are available on the CSI website (<http://www.campbellsci.com/downloads>). The procedure for sending the template files is described in Section 5.

When the template files are not available, Wireless Ace 3G can be used to change the settings described below.

For a direct connection on a COM port use PPP.

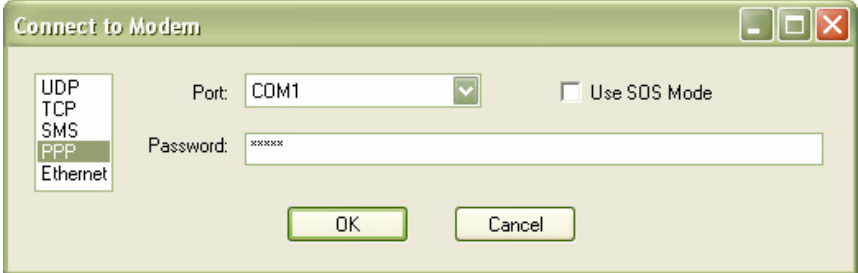

The "Connect to Modem" dialog box shows a list of connection protocols on the left: UDP, TCP, SMS, PPP (selected), and Ethernet. The "Port" is set to COM1. There is a checkbox for "Use SOS Mode" which is unchecked. The "Password" field contains "XXXXXX". "OK" and "Cancel" buttons are at the bottom.

Make a note of the Device port (*DPORT). The default is 12345 and we use 3001 in our template. Any valid port can be used. This is the port number used in LoggerNet to get to the datalogger.

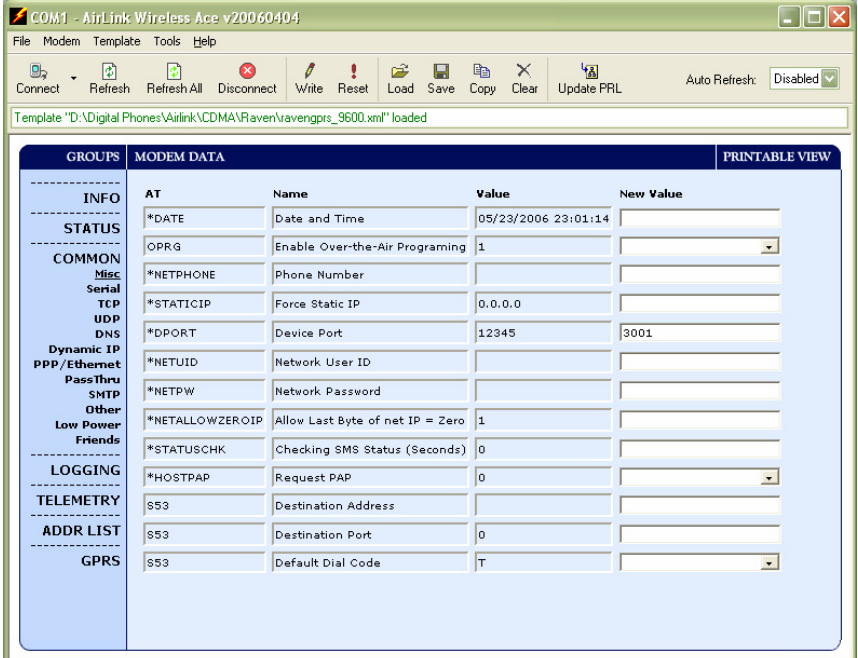

The main window of the "COM1 - AirLink Wireless Ace v20060404" application. The title bar and menu bar (File, Modem, Template, Tools, Help) are at the top. A toolbar contains icons for Connect, Refresh, Refresh All, Disconnect, Write, Reset, Load, Save, Copy, Clear, and Update PRL, along with an "Auto Refresh" dropdown set to "Disabled". A status bar shows the loaded template: "Template 'D:\Digital Phones\Airlink\CDMA\Raven\ravengprs_9600.xml' loaded".

GROUPS	MODEM DATA			PRINTABLE VIEW	
	AT	Name	Value	New Value	
INFO	*DATE	Date and Time	05/23/2006 23:01:14		
STATUS	OPRG	Enable Over-the-Air Programing	1		
COMMON	*NETPHONE	Phone Number			
	*STATICIP	Force Static IP	0.0.0.0		
	*DPORT	Device Port	12345	3001	
	*NETUID	Network User ID			
	*NETPW	Network Password			
	*NETALLOWZEROIP	Allow Last Byte of net IP = Zero	1		
	*STATUSCHK	Checking SMS Status (Seconds)	0		
	*HOSTPAP	Request PAP	0		
	TELEMETRY	S53	Destination Address		
	ADDR LIST	S53	Destination Port	0	
GPRS	S53	Default Dial Code	T		

- S23 – Configure Serial Port – The baud rate needs to be configured to match a valid datalogger baud rate. For a CR10X: 9600,8N1 and for a CR1000: 115200,8N1.
- \Q – Serial Port Flow Control – This should be set to None.
- V – AT Verbose Mode – Set this to Numeric.
- &D – DTR Mode – Set to Ignore DTR
- S211 – DTR Mode – Set to Ignore DTR

The main configuration area is a table with columns: GROUPS, AT, Name, Value, and New Value. The table is organized into sections: INFO, STATUS, COMMON, LOGGING, TELEMETRY, ADDR LIST, and GPRS. The 'COMMON' section is currently expanded, showing various modem settings.

GROUPS	AT	Name	Value	New Value
INFO	S23	Configure Serial Port	115200,8N1	9600,8N1
STATUS	\Q	Serial Port Flow Control	2	0-None
COMMON	S50	Data Forwarding Timeout	1	
	S51	Data Forwarding Character	0	
	E	Command Echo	1	
	V	AT Verbose Mode	1	0-Numeric
	&D	DTR Mode	2	0-Ignore DTR
	S211	DTR Mode	0	1-Ignore DTR
	&S	Assert DSR	1	
	&C	Assert DCD	1	
LOGGING	*CTSE	Enable CTS to Indicate Network Coverage	0	
TELEMETRY	Q	Quiet Mode	0	
ADDR LIST	X	Call Progress Result Mode	0	
GPRS	*NUMTOIP	Convert 12 digit Number to IP	0	

- S0 – TCP Auto Answer – Set to On
- TCPT – TCP Idle Timeout -- Set to a reasonable value like 2 min.

AT	Name	Value	New Value
S0	TCP Auto Answer	0	1-ON
S7	TCP Connect Timeout	30	30
TCPT	TCP Idle Timeout	0	2
TCPS	TCP Idle Timeout Secs	0	0-Minutes
S221	TCP Connect Response Delay	0	0
S60	Telnet Echo Mode	1	1-Local Echo
*ENQ	Enable ENQ on TCP Connect	0	0-Disable

Appendix B. Installation of SIM Card in the Raven110

The Subscriber Identity Module (SIM) in the Raven is a smartcard securely storing the key identifying a mobile subscriber. Generally, you will only need to install the SIM once in the life of the modem.

Installing the SIM

To install the SIM, you will only need a small phillips head screw driver.

Opening the Case

1. Unplug the modem power and all cables.
2. Using a small phillips head screw driver, remove the two screws on the back of the modem.

FIGURE B-1. Modem Back

3. Slide the casing off of the modem and set it aside.

FIGURE B-2. Modem Partially Slid from Case

Ejecting the SIM tray

4. Using the tip of a closed pen, a paper clip, or PDA stylus, press the yellow button between the two cards.

FIGURE B-3. Tray Button

5. Slide the tray out of the slot.

FIGURE B-4. Empty SIM Tray

Inserting the SIM

6. Place the SIM into the tray and gently press to click it into place.

FIGURE B-5. SIM Tray with a SIM

7. Slide the tray back into the modem and gently press to click it into place.

FIGURE B-6. Inserting the SIM

8. Slide the modem back into the case.
9. Secure the back of the modem with the screws.

Appendix C. Configuring the Raven for PPP

The Raven template file configures the Raven to function as a serial server. As a serial server, the modem has an IP address, and port number (3001) for the Raven's RS232 port.

LoggerNet sends data via TCP/IP over the internet to the datalogger. The modem removes the data from the TCP packet and sends the data out the RS232 port to the datalogger. Returning data is put into a TCP packet by the modem and sent back to LoggerNet.

Settings in the Raven and datalogger (CR800, CR1000, and CR3000) can be changed to configure the RS232 serial ports for Point-to-Point (PPP) protocol. When configured as PPP, the Raven functions as a router, routing TCP/IP communications to the IP stack of the datalogger. PPP enables the datalogger to send/receive messages via email, HTTP, FTP to and from the datalogger, and allows concurrent communications between networked dataloggers and LoggerNet.

The default datalogger port number for PakBus/TCP communications is 6785. The datalogger will also respond to port 80 for HTTP, 23 for Telnet and 21 for FTP. These ports can be disabled in the dataloggers configuration.

NOTE

After the RS232 port on the modem has been configured as PPP, use Wireless Ace 3G with a TCP or UDP connection to establish communications with the modem. It may also be possible to connect with the modem through its RS232 port using the "SOS" mode.

Raven Settings for PPP Mode:

Download the current RavenGPRS Wireless Ace template file from <http://www.campbellsci.com/downloads>. Load the template into WirelessAce and make the following changes in steps 1 and 2 before writing them to the Raven modem.

Use WirelessAce to configure the following PPP settings:

- HOSTPRIVMODE = 1
- HOSTPRIVIP = 192.168.1.1

This will configure the Raven to use NAT (Network Address Translation). These settings should be configured by the template.

AT	Name	Value	New Value
*HOSTPRIVMODE	Use Private IP	1	
*HOSTPRIVIP	Host Private IP	192.168.1.1	
*HOSTPEERIP	Modem Local IP	192.168.13.31	
*HOSTNETMASK	Host network mask	0.0.0.0	
*HOSTAUTH	Host Authentication Mode	0	
*HOSTUID	Host User ID	ZCFzUUeLycb2ug01L+3Ikow==	
*HOSTPW	Host Password	ZCFzUUeLycb2ug01L+3Ikow==	

Use WirelessAce to configure the following UDP setting:

- MD = 02-PPP

AT	Name	Value	New Value
MD	Startup Mode Default DB9 Serial	00	02-PPP
S82	UDP Auto Answer	0	
S83	UDP Idle Timeout	0	
HOR	UDP Auto Answer Response	0	
*UDPLAST	UDP Connect Last	0	
AIP	Allow Any IP	0	
*UALL	Allow All UDP	0	
*DU	Dial UDP Always	0	
*USD	UDP Serial Delay	0	

After the changes have been made, click the **Write** icon to save the changes in the modem.

Click the **Reset** icon to restart the modem. The other ways to reset the modem are by pressing the reset button on the front of the modem or removing the power from the modem.

Click the **Disconnect** icon to terminate communications with the modem.

Datalogger Settings:

Using the Device Configuration Utility, configure the following setting on the TCP/IP tab:

- Config Port Used = RS232
- IP Address = 0.0.0.0
- Modem Dial String = PPP
- Modem Dial Response = CONNECT
- User Name and Password are blank

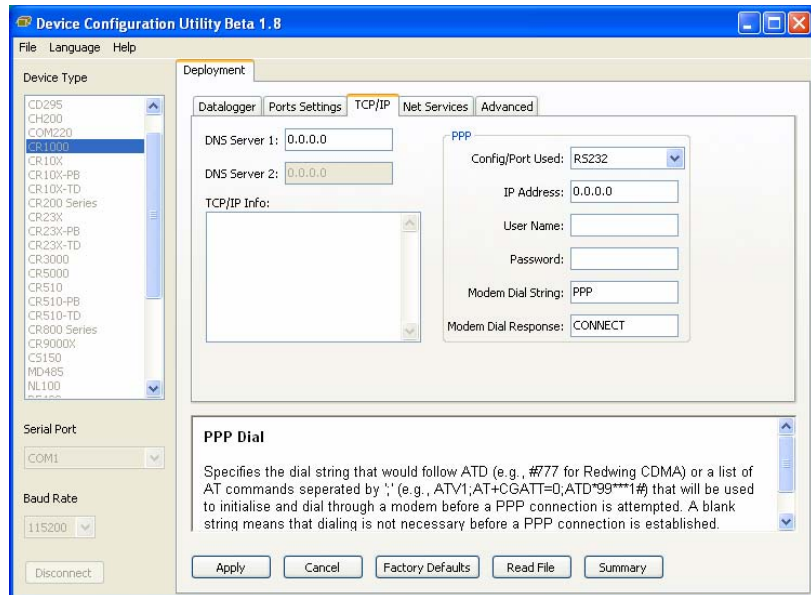

Using the Device Configuration Utility, select the “Net Services” tab. The “PakBus/TCP Service Port” default is 6785. This is the “Port” number that will follow the “IP address” for LoggerNet to communicate with the datalogger.

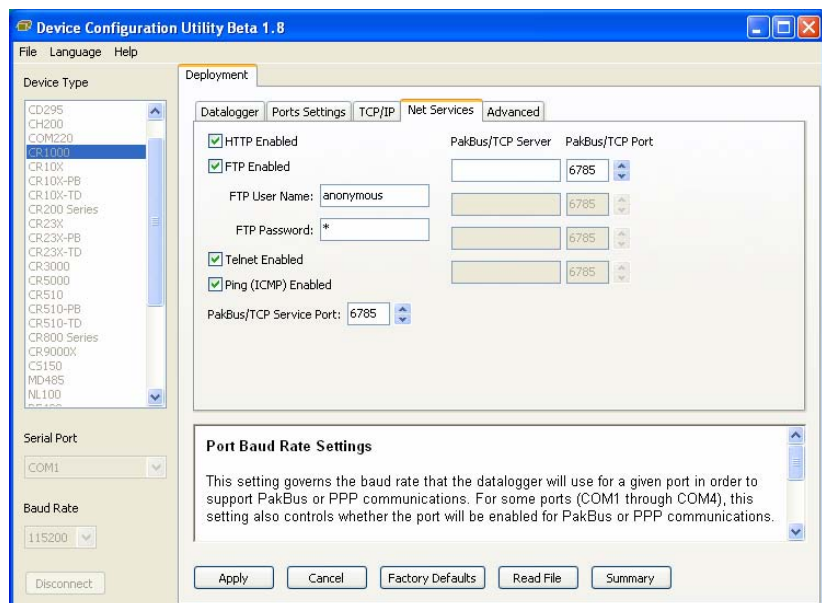

Using the Device Configuration Utility, fix the RS232 Baud Rate to “115200 Fixed” from the “Port Settings” tab.

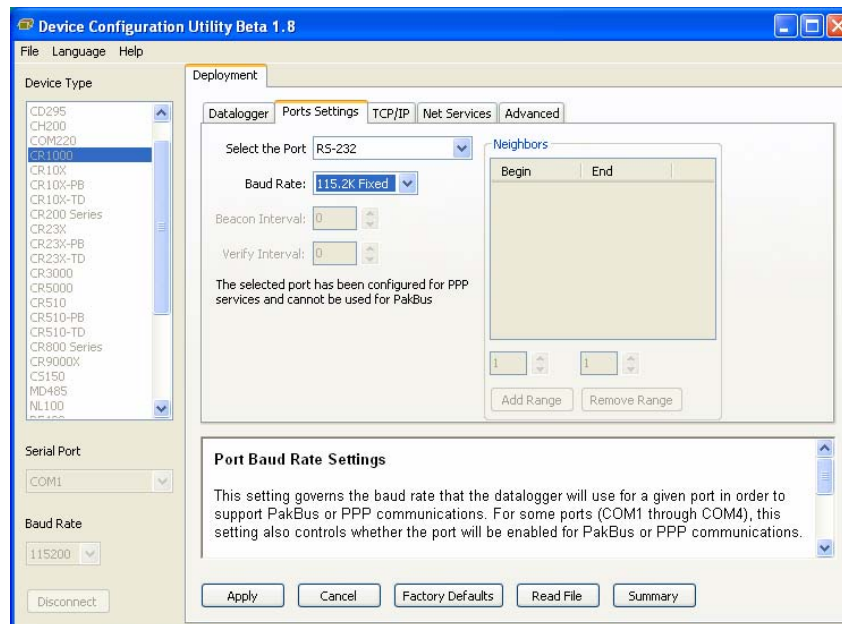

LoggerNet Settings:

Enter the IP address of the Raven, and the PakBus/TCP Service Port number of the datalogger (e.g. 6785 as explained above).

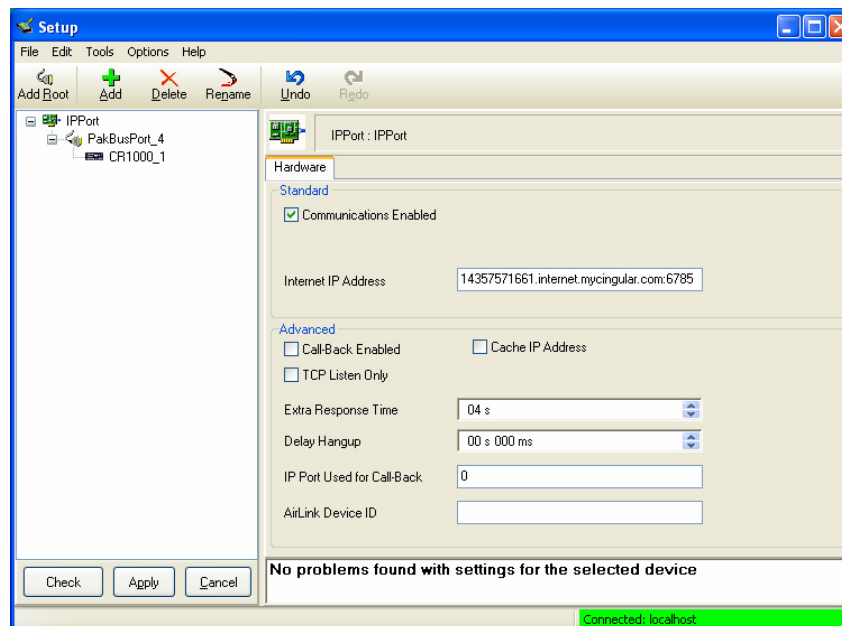

Example CR1000 Program

The following example sends an email message when an alarm condition is True. Both the CR1000 and Raven modem must be configured as PPP as described above.

CR1000 Program Example to Send Email Message

'Main program variables

Public Batt, RefTemp, Temp

'declare Email parameter strings (as constants), Message String & Result Variable

Const ServerAddr="smtpauth.earthlink.net""207.69.189.201"

Const ToAddr="datalogger@hotmail.com"

Const FromAddr="datalogger@hotmail.com"

Const Subject="Email Message Test"

Const Attach=""

Const UserName="datalogger@earthlink.net"

Const Password="cr1000"

Const CRLF = CHR(13)+CHR(10)

Public Result as String * 100

Public AlarmTrigger As Boolean

Public Message As String * 250

Public EmailSuccess As Boolean

BeginProg

Scan (1,Sec,3,0)

Battery (Batt)

PanelTemp (RefTemp,250)

TCDiff (Temp,1,mV2_5C,1,TypeT,RefTemp,True ,0,250,1.0,0)

NextScan

SlowSequence

Scan(1,sec,1,0)

If AlarmTrigger = False Then

If Temp > 28 THEN AlarmTrigger = True

If AlarmTrigger Then

Message = "Warning!" + CRLF + CRLF

Message = Message + "This is a automatic email message from the datalogger station " + Status.StationName + ". "

Message = Message + "An alarm condition has been identified. "

Message = Message + "The temperature is " + Temp + " degrees C." + CRLF + CRLF + CRLF

Message = Message + "Datalogger time is " + Status.Timestamp

EmailSuccess=EmailSend (ServerAddr,ToAddr,FromAddr,Subject,Message,Attach,UserName>Password,Result)

EndIf

EndIf

If Temp < 28 then AlarmTrigger=False

NextScan

EndProg

Appendix D. Understanding APNs

[Note: The following data is specific to the U.S. Cingular network; however, it is applicable to any GSM network, although some of the APN names may have a different name. Please check with your cellular carrier for specific IP addressing options and details.]

GSM GPRS/EDGE cellular data networks use a mechanism called an APN (Access Point Name) to determine how a Mobile Station (MS), in this case a AirLink Raven, communicates via the GSM network to a host site (i.e., how the carrier network passes IP traffic to the host). An APN determines what IP addresses are assigned to the mobile station, what security methods are used, and how the GSM data network connects to the customer's network.

APNs are general-purpose and are available to multiple customers or can be customized for particular customers to address unique requirements.

The various GSM providers all use APNs but implement them differently. For example, some by default will not allow mobile terminated connections while others use RADIUS servers and require user name/password authentication in addition to SIM authentication.

Cingular provides multiple options for IP addressing, including public, private, customer-supplied and network-assigned IP addresses. Various options are available for static and dynamic IP addresses. Dynamic DNS naming is also supported in certain APN types.

Cingular APN Types

Here we will focus on the AirLink Raven when used with the Cingular network.

As stated above, the different GSM providers have varying APN types, so it is important to check with your provider for available options.

Cingular offers four main APN types:

- Proxy
- Public
- Internet
- Custom

Proxy and Public APNs: These APN types are for outgoing, mobile originated data only. No incoming, mobile terminate data connections are permitted. The only difference in these two APN types are that proxy uses a Cingular provided private IP address while public gets a public IP address.

Internet APN: The Internet APN allows incoming mobile terminated connections as well as mobile originated. IP addresses are dynamic Internet, Cingular-provided public addresses. An address maps to Dynamic DNS name in the convention of 1[phone_number].internet.mycingular.com (e.g. 15055551212.internet.mycingular.com).

These mobile connections are visible on the public Internet so security and traffic blocking need to be taken into consideration. The customer back-end connection only needs to provide Internet access.

Custom APN: A custom APN is just that – custom. In this case the end-customer works with Cingular to determine the appropriate settings for:

IP addressing requirements: Are public IP addresses required? If so, who provides the addresses – Cingular or the customer? Do these addresses need to be static?

Connection from Cingular to customer network: Cingular can provide the following connectivity options from their network to the customer's network, depending on security and cost requirements:

- Dedicated frame relay connection where the Cingular-to-customer connection is not publicly accessible.
- Internet VPN connection where the Cingular-to-customer connection is via IPsec VPN.
- Internet connection: Can be lower cost if security requirements allow such connections as no security is provided by Cingular.

Campbell Scientific Companies

Campbell Scientific, Inc. (CSI)

815 West 1800 North
Logan, Utah 84321
UNITED STATES
www.campbellsci.com
info@campbellsci.com

Campbell Scientific Africa Pty. Ltd. (CSAf)

PO Box 2450
Somerset West 7129
SOUTH AFRICA
www.csafrica.co.za
cleroux@csafrica.co.za

Campbell Scientific Australia Pty. Ltd. (CSA)

PO Box 444
Thuringowa Central
QLD 4812 AUSTRALIA
www.campbellsci.com.au
info@campbellsci.com.au

Campbell Scientific do Brazil Ltda. (CSB)

Rua Luisa Crapsi Orsi, 15 Butantã
CEP: 005543-000 São Paulo SP BRAZIL
www.campbellsci.com.br
suporte@campbellsci.com.br

Campbell Scientific Canada Corp. (CSC)

11564 - 149th Street NW
Edmonton, Alberta T5M 1W7
CANADA
www.campbellsci.ca
dataloggers@campbellsci.ca

Campbell Scientific Ltd. (CSL)

Campbell Park
80 Hathern Road
Shepshed, Loughborough LE12 9GX
UNITED KINGDOM
www.campbellsci.co.uk
sales@campbellsci.co.uk

Campbell Scientific Ltd. (France)

Miniparc du Verger - Bat. H
1, rue de Terre Neuve - Les Ulis
91967 COURTABOEUF CEDEX
FRANCE
www.campbellsci.fr
info@campbellsci.fr

Campbell Scientific Spain, S. L.

Psg. Font 14, local 8
08013 Barcelona
SPAIN
www.campbellsci.es
info@campbellsci.es